



**FORM CA17: NOTICE OF LANDOWNER DEPOSITS UNDER SECTION 31(6) OF
THE HIGHWAYS ACT 1980**

Nottinghamshire County Council

An application to deposit a map and statement and lodge a declaration under section 31(6) of the Highways Act 1980 has been made in relation to the land (or lands) described below and shown edged in red on the accompanying map.

PLEASE NOTE:

This deposit may affect rights over the land described below. Deposits made under section 31(6) of the Highways Act 1980 may prevent deemed dedication of public rights of way over such land under section 31(1) of that Act. For further information, please see guidance at; www.gov.uk.

Description of the land(s):

Agricultural land at Maplebeck, Nottinghamshire.

Name of the Parish in which the land(s) is situated: Maplebeck

The deposit was submitted by Fisher German LLP on behalf of Maplebeck Farming Ltd, C A Strawson Maplebeck Ltd, C A Strawson Executive Pension Scheme, C A Strawson Discretionary Settlement 1 & 2 and J R Strawson.

The authority maintains a register of maps, statements and declarations deposited under section 31A of the Highways Act 1980 and section 15B of the Commons Act 2006. This Landowner Declaration Register can be accessed online at: <http://www.nottinghamshire.gov.uk> or can be inspected free of charge by appointment at the Countryside Access Team, Nottinghamshire County Council, County Hall, West Bridgford, Nottingham. For further information please Contact Jennifer Thomas jennifer.thomas2@nottscc.gov Telephone 0115 977 2181

Signed on behalf of Nottinghamshire County Council

Gary Wood: Group Manager, Highways and Transport

Date: 03/12/2024



Nottinghamshire County Council

Landowner Declaration Statement
Land: Maplebeck, Nottinghamshire
Landowner: Maplebeck & Strawson (Various)
Statement Date: 13/01/2024



Scale 1:20,000
Date 10/12/2024
Produced by Jennifer Thomas

M39 Maplebeck

© Crown Copyright and database rights Ordnance Survey 100019713 2024

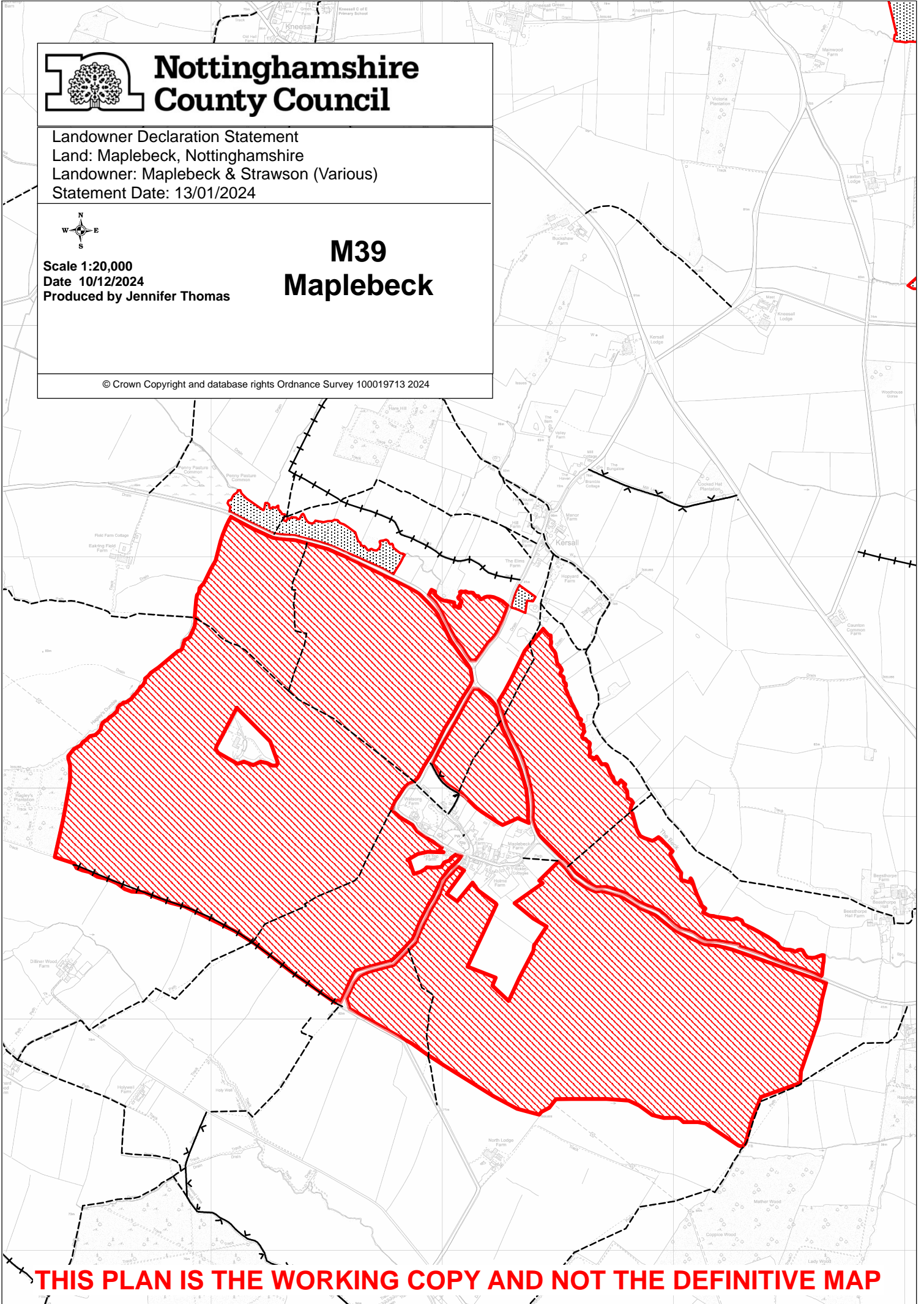

THIS PLAN IS THE WORKING COPY AND NOT THE DEFINITIVE MAP

Dec - Maplebeck



SCHEDULE 1

Regulation 2(2)(a)

Application Form

Form CA16

Application Form for deposits under section 31(6) of the Highways Act 1980 and section 15A(1) of the Commons Act 2006

Please read the following guidance carefully before completing this form

1. Guidance relating to completion of this form is available from <http://www.defra.gov.uk/rural/protected/greens/>. Please refer to these separate notes when completing this form.
2. Parts A and F must be completed in all cases.
3. The form must be signed and dated by, or by a duly authorised representative of, every owner of land to which the application relates who is an individual, and by the secretary or some other duly authorised officer of every owner of land to which the application relates which is a body corporate or an unincorporated association.
4. In the case of land in joint ownership all the joint owners must complete paragraphs 2 and 3 of Part A and complete and sign the application in Part F, unless a duly authorised representative completes and signs the form on behalf of all of the owners of the land. Paragraph 3 should be completed in full to clearly explain the capacity of each applicant e.g. trustee, landowner's managing agent, executor.
5. 'Owner' is defined in section 61(3) of the Commons Act 2006 and section 31(7) of the Highways Act 1980 and means, broadly, a legal owner of the freehold interest in the land.
6. Where the application relates to more than one parcel of land, a description of each parcel should be included in Paragraph 4 of Part A and the remainder of the form should be completed to clearly identify which statement and/or declaration relates to which parcel of land. This may require the insertion of additional wording. See separate notes for further guidance. Multiple parcels of land should be clearly identified by coloured edging on any accompanying map.
7. Where a statement or declaration requires reference to colouring shown on an accompanying map or previously lodged map, the colouring must be clearly specified and must match that shown on the relevant map. For example, if a footpath is specified in a Part C declaration as shown coloured brown, the accompanying map or previously deposited map referred to must reflect that colouring.
8. An application must be accompanied by an ordnance map, or (in respect of declarations under Part C or statements under Part D of this form) refer to a map previously deposited in accordance with the Commons (Registration of Town or Village Greens) and Dedicated Highways (Landowner Statements and Declaration) (England) Regulations 2013 or (if deposited before 1st October 2013) in accordance with section 31(6) of the Highways Act 1980. Any accompanying map must be an ordnance map at a scale of not less than 1:10,560 showing the boundary of the land to which the application relates in coloured edging.
9. An application must be accompanied by the requisite fee – please ask the appropriate authority for details.

10. 'Appropriate authority' means (a) in relation to a map or statement deposited or declaration lodged under section 31(6) of that Act, an appropriate council (as defined in section 31(7) of the Highways Act 1980); and (b) in relation to a statement and map deposited under section 15A(1) of the 2006 Act, a commons registration authority (defined in section 4 of the Commons Act 2006 and section 2 of the Commons Registration Act 1965). In practice, the appropriate council and commons registration authority will usually be the same body.

PART A: Information relating to the applicant and land to which the application relates

(all applicants must complete this Part)

1. Name of appropriate authority to which the application is addressed:

Nottinghamshire County Council

2. Name and full address (including postcode) of applicant:

Struan Mcdougall for and on behalf of Fisher German LLP, Unit 2 Carolina Court, Lakeside Business Park, Doncaster, DN4 5RA

3. Status of applicant (tick relevant box or boxes):

I am

(a) the owner of the land(s) described in paragraph 4.

(b) making this application and the statements/declarations it contains on behalf of Maplebeck Farming Ltd, C A Strawson Maplebeck Ltd, C A Strawson Executive Pension Scheme, C A Strawson Discretionary Settlement 1 & 2 and J R Strawson who is the owner of the land(s) described in paragraph 4 and in my capacity as agent.

4. Insert description of the land(s) to which the application relates (including full address and postcode):

Land shaded red extending to 223.97 hectares or thereabouts of agricultural land.

Land shaded purple extending to 5.39 hectares or thereabouts of agricultural land.

Land shaded dark blue extending to 14.7 hectares or thereabouts of agricultural land.

Land shaded light blue extending to 27.77 hectares or thereabouts of agricultural land.

Land shaded green extending to 48.18 hectares or thereabouts of agricultural land.

Land shaded yellow extending to 2.03 hectares or thereabouts of agricultural land.

Land shaded orange extending to 89.45 hectares or thereabouts of agricultural land.

Land shaded black extending to 19.18 hectares or thereabouts of agricultural land.

5. Ordnance Survey six-figure grid reference(s) of a point within the area of land(s) to which the application relates (if known):

Land shaded Red: SK 70034 60904

Land shaded Purple: SK71124 61725

Land shaded Dark blue: SK71127 61178

Land shaded Light blue: SK71494 61189

Land shaded Green: SK71086 60020

Land shaded Yellow: SK70857 60809

Land shaded Orange: SK72016 60132

Land shaded Black: SK71900 60600

6. This deposit comprises the following statement(s) and/or declarations

A, C, F

PART C: Declaration under section 31(6) of the Highways Act 1980

1. Maplebeck Farming Ltd, C A Strawson Maplebeck Ltd, C A Strawson Executive Pension Scheme, C A Strawson Discretionary Settlement 1 & 2 and J R Strawson are the owners of the land described in paragraph 4 of Part A of this form and shown shaded red, purple, dark blue, light blue, green, yellow, orange and black on the map accompanying this declaration lodged with Nottinghamshire County Council on the 14th January 2024.

2. On the 14th day of January 2024 Maplebeck Farming Ltd, C A Strawson Maplebeck Ltd, C A Strawson Executive Pension Scheme, C A Strawson Discretionary Settlement 1 & 2 and J R Strawson predecessor in title Struan Mcdougall for and on behalf of Fisher German LLP deposited with Nottinghamshire County Council, being the appropriate council, a statement accompanied by a map showing Maplebeck Farming Ltd, C A Strawson Maplebeck Ltd, C A Strawson Executive Pension Scheme, C A Strawson Discretionary Settlement 1 & 2 and J R Strawson property shown red, purple, dark blue, light blue, green, yellow, orange and black which stated that:

the ways shown green on that map and on the map accompanying this declaration had been dedicated as bridleways.

the ways shown brown on that map and on the map accompanying this declaration had been dedicated as footpaths.

no other ways had been dedicated as highways over Maplebeck Farming Ltd, C A Strawson Maplebeck Ltd, C A Strawson Executive Pension Scheme, C A Strawson Discretionary Settlement 1 & 2 and J R Strawson property.

3. On the 14th day of January 2024 Maplebeck Farming Ltd, C A Strawson Maplebeck Ltd, C A Strawson Executive Pension Scheme, C A Strawson Discretionary Settlement 1 & 2 and J R Strawson predecessor in title Struan Mcdougall for and on behalf of Fisher German LLP deposited with Nottinghamshire County Council, being the appropriate council, a declaration dated 18th January 2024, stating that no additional ways other than those marked in the appropriate colour on the map accompanying that declaration had been dedicated as bridleways and footpaths since the deposit of the statement referred to in paragraph 2 above.

4. No additional ways have been dedicated over the land coloured red, purple, dark blue, light blue, green, yellow, orange and black on the map accompanying this declaration since the statement dated 14th January 2024 referred to in paragraph 2 above since the date of the declaration referred to in paragraph 3 above other than those bridleways and footpaths marked in the appropriate colour on the map accompanying this declaration and at the present time Maplebeck Farming Ltd, C A Strawson Maplebeck Ltd, C A Strawson Executive Pension Scheme, C A Strawson Discretionary Settlement 1 & 2 and J R Strawson have no intention of dedicating any more public rights of way over the property.

PART E: Additional information relevant to the application
(insert any additional information relevant to the application)

PART F: Statement of Truth
(all applicants must complete this Part)

WARNING: If you dishonestly enter information or make a statement that you know is, or might be, untrue or misleading, and intend by doing so to make a gain for yourself or another person, or to cause loss or the risk of loss to another person, you may commit the offence of fraud under section 1 of the Fraud Act 2006, the maximum penalty for which is 10 years' imprisonment or an unlimited fine, or both.

I BELIEVE THAT THE FACTS AND MATTERS CONTAINED IN THIS FORM ARE TRUE

Signature (of the person making the statement of truth):

Print full name: Struan Mcdougall

Date: 18th January 2024

You should keep a copy of the completed form

Data Protection Act 1998 - Fair Processing Notice

The purpose of this Fair Processing Notice is to inform you of the use that will be made of your personal data, as required by the Data Protection Act 1998.

The appropriate authority (see explanation of definition in above guidance notes) in England is the data controller in respect of any personal data that you provide when you complete this form.

The information that you provide will be used by the appropriate authority in its duties to process applications to deposit statements, maps and declarations under section 31(6) the Highways Act 1980 and statements under section 15A(1) of the Commons Act 2006. The information you provide will also be used by the appropriate authority in its duty to update the registers in which details of such deposits are recorded under the Dedicated Highways (Registers under Section 31A of the Highways Act 1980) (England) Regulations 2007 and the Commons (Registration of Town or Village Greens) and Dedicated Highways (Landowner Statements and Declarations) (England) Regulations 2013.

The appropriate authority is required by the legislation above to maintain a register which holds information provided in this form, which can be inspected online or in person by members of the public on request. It may also be required to release information, including personal data and commercial information, on request under the Environmental Information Regulations 2004 or the Freedom of Information Act 2000. However, the appropriate authority will not permit any unwarranted breach of confidentiality nor will they act in contravention of their obligations under the Data Protection Act 1998.



SCHEDULE 1

Regulation 2(2)(a)

Application Form

Form CA16

Application Form for deposits under section 31(6) of the Highways Act 1980 and section 15A(1) of the Commons Act 2006

Please read the following guidance carefully before completing this form

1. *Guidance relating to completion of this form is available from <http://www.defra.gov.uk/rural/protected/greens/>. Please refer to these separate notes when completing this form.*
2. *Parts A and F must be completed in all cases.*
3. *The form must be signed and dated by, or by a duly authorised representative of, every owner of land to which the application relates who is an individual, and by the secretary or some other duly authorised officer of every owner of land to which the application relates which is a body corporate or an unincorporated association.*
4. *In the case of land in joint ownership all the joint owners must complete paragraphs 2 and 3 of Part A and complete and sign the application in Part F, unless a duly authorised representative completes and signs the form on behalf of all of the owners of the land. Paragraph 3 should be completed in full to clearly explain the capacity of each applicant e.g. trustee, landowner's managing agent, executor.*
5. *'Owner' is defined in section 61(3) of the Commons Act 2006 and section 31(7) of the Highways Act 1980 and means, broadly, a legal owner of the freehold interest in the land.*
6. *Where the application relates to more than one parcel of land, a description of each parcel should be included in Paragraph 4 of Part A and the remainder of the form should be completed to clearly identify which statement and/or declaration relates to which parcel of land. This may require the insertion of additional wording. See separate notes for further guidance. Multiple parcels of land should be clearly identified by coloured edging on any accompanying map.*
7. *Where a statement or declaration requires reference to colouring shown on an accompanying map or previously lodged map, the colouring must be clearly specified and must match that shown on the relevant map. For example, if a footpath is specified in a Part C declaration as shown coloured brown, the accompanying map or previously deposited map referred to must reflect that colouring.*
8. *An application must be accompanied by an ordnance map, or (in respect of declarations under Part C or statements under Part D of this form) refer to a map previously deposited in accordance with the Commons (Registration of Town or Village Greens) and Dedicated Highways (Landowner Statements and Declaration) (England) Regulations 2013 or (if deposited before 1st October 2013) in accordance with section 31(6) of the Highways Act 1980. Any accompanying map must be an ordnance map at a scale of not less than 1:10,560 showing the boundary of the land to which the application relates in coloured edging.*
9. *An application must be accompanied by the requisite fee – please ask the appropriate authority for details.*

10. 'Appropriate authority' means (a) in relation to a map or statement deposited or declaration lodged under section 31(6) of that Act, an appropriate council (as defined in section 31(7) of the Highways Act 1980); and (b) in relation to a statement and map deposited under section 15A(1) of the 2006 Act, a commons registration authority (defined in section 4 of the Commons Act 2006 and section 2 of the Commons Registration Act 1965). In practice, the appropriate council and commons registration authority will usually be the same body.

PART A: Information relating to the applicant and land to which the application relates
(all applicants must complete this Part)

1. Name of appropriate authority to which the application is addressed:
Nottinghamshire County Council

2. Name and full address (including postcode) of applicant:
Struan Mcdougall for and on behalf of Fisher German LLP, Unit 2 Carolina Court, Lakeside Business Park, Doncaster, DN4 5RA

3. Status of applicant (tick relevant box or boxes):

I am

(a) the owner of the land(s) described in paragraph 4.

(b) X making this application and the statements/declarations it contains on behalf of Maplebeck Farming Ltd, C A Strawson Maplebeck Ltd, C A Strawson Executive Pension Scheme, C A Strawson Discretionary Settlement 1 & 2 and J R Strawson who is the owner of the land(s) described in paragraph 4 and in my capacity as agent.

4. Insert description of the land(s) to which the application relates (including full address and postcode):

Land shaded red extending to 223.97 hectares or thereabouts of agricultural land
Land shaded purple extending to 5.39 hectares or thereabouts of agricultural land
Land shaded dark blue extending to 14.7 hectares or thereabouts of agricultural land
Land shaded light blue extending to 27.77 hectares or thereabouts of agricultural land
Land shaded green extending to 48.18 hectares or thereabouts of agricultural land
Land shaded yellow extending to 2.03 hectares or thereabouts of agricultural land
Land shaded orange extending to 89.45 hectares or thereabouts of agricultural land
Land shaded black extending to 19.18 hectares or thereabouts of agricultural land

5. Ordnance Survey six-figure grid reference(s) of a point within the area of land(s) to which the application relates (if known):

Land shaded Red: SK 70034 60904
Land shaded Purple: SK71124 61725
Land shaded Dark blue: SK71127 61178
Land shaded Light blue: SK71494 61189
Land shaded Green: SK71086 60020
Land shaded Yellow: SK70857 60809
Land shaded Orange: SK72016 60132
Land shaded Black: SK71900 60600

6. This deposit comprises the following statement(s) and/or declarations
A, B, F

PART B: Statement under section 31(6) of the Highways Act 1980

Maplebeck Farming Ltd, C A Strawson Maplebeck Ltd, C A Strawson Executive Pension Scheme, C A Strawson Discretionary Settlement 1 & 2 and J R Strawson are the owners of the land described in paragraph 4 of Part A of this form and shown shaded red, purple, dark blue, light blue, green, yellow, orange and black on the map accompanying this statement.

Ways shown green on the accompanying map are public bridleways.

Ways shown brown on the accompanying map are public footpaths.

No other ways over the land shown red, purple, dark blue, light blue, green, yellow, orange or black on the accompanying map have been dedicated as highways.

PART E: Additional information relevant to the application
(insert any additional information relevant to the application)

PART F: Statement of Truth
(all applicants must complete this Part)

WARNING: If you dishonestly enter information or make a statement that you know is, or might be, untrue or misleading, and intend by doing so to make a gain for yourself or another person, or to cause loss or the risk of loss to another person, you may commit the offence of fraud under section 1 of the Fraud Act 2006, the maximum penalty for which is 10 years' imprisonment or an unlimited fine, or both.

I BELIEVE THAT THE FACTS AND MATTERS CONTAINED IN THIS FORM ARE TRUE

Signature (of the person making the statement of truth):

Print full name: Struan Mcdougall

Date: 12th January 2024

You should keep a copy of the completed form

Data Protection Act 1998 - Fair Processing Notice

The purpose of this Fair Processing Notice is to inform you of the use that will be made of your personal data, as required by the Data Protection Act 1998.

The appropriate authority (see explanation of definition in above guidance notes) in England is the data controller in respect of any personal data that you provide when you complete this form.

The information that you provide will be used by the appropriate authority in its duties to process applications to deposit statements, maps and declarations under section 31(6) the Highways Act 1980 and statements under section 15A(1) of the Commons Act 2006. The information you provide will also be used by the appropriate authority in its duty to update the registers in which details of such deposits are recorded under the Dedicated Highways (Registers under Section 31A of the Highways Act 1980)

(England) Regulations 2007 and the Commons (Registration of Town or Village Greens) and Dedicated Highways (Landowner Statements and Declarations) (England) Regulations 2013.

The appropriate authority is required by the legislation above to maintain a register which holds information provided in this form, which can be inspected online or in person by members of the public on request. It may also be required to release information, including personal data and commercial information, on request under the Environmental Information Regulations 2004 or the Freedom of Information Act 2000. However, the appropriate authority will not permit any unwarranted breach of confidentiality nor will they act in contravention of their obligations under the Data Protection Act 1998.

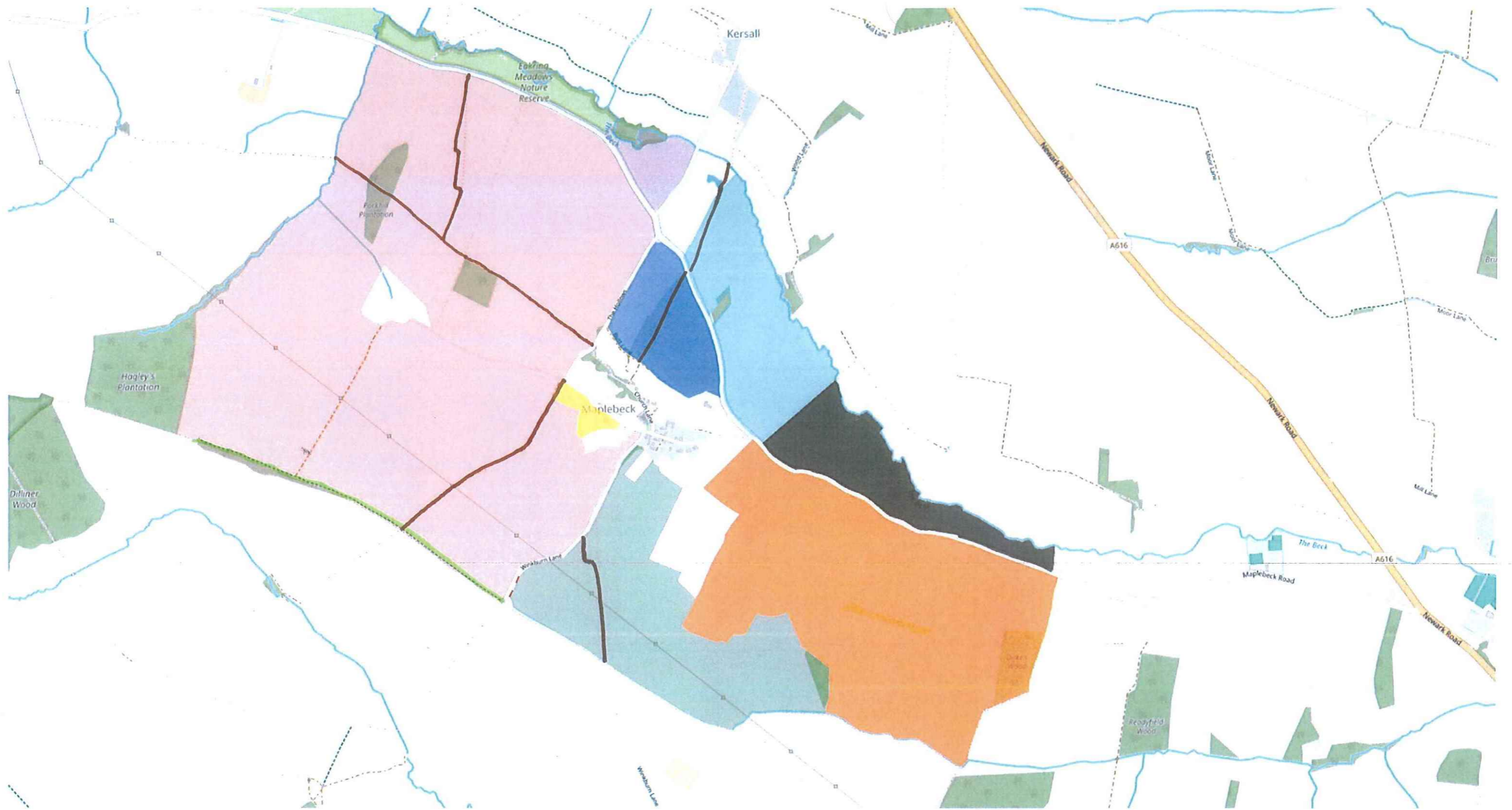

RECEIVED
13 JAN 2024
BY:

500 m
Scale 1:19759 (at A4)

